

WEST 1/4 COR SEC 28 T 17N, R 68W 057834

RECORDED
LARAMIE COUNTY,
CHEYENNE, WY.

CERTIFIED LAND CORNER RECORDATION

'89 MAY 30 AM 11:27

DESCRIPTION OF CORNER EVIDENCE FOUND, AND ORIGINAL RECORD (if known)

FOUND 3" I.P. W/ 3 1/2" CAP WELDED AT TOP. LABELED
W/ 5 ROCKS ALONG SIDE.

1/4 COR
28 29
17-68

DESCRIPTION OF MONUMENT AND ACCESSORIES ESTABLISHED
TO PERPETUATE THE ORIGINAL LOCATION OF THIS CORNER:

FD P.K. NAILS IN BOTTLE CAPS IN WOOD FC POSTS TO THE WEST.
TIED TO COR AS SHOWN BELOW.

SKETCH, WITH COURSE AND DISTANCE TO ADJACENT CORNER IF DETERMINED IN THIS SURVEY.
(May Sketch or Paste Reproduction on Reverse Side.)

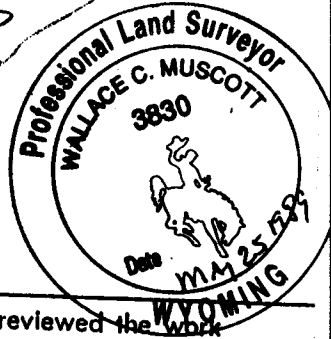
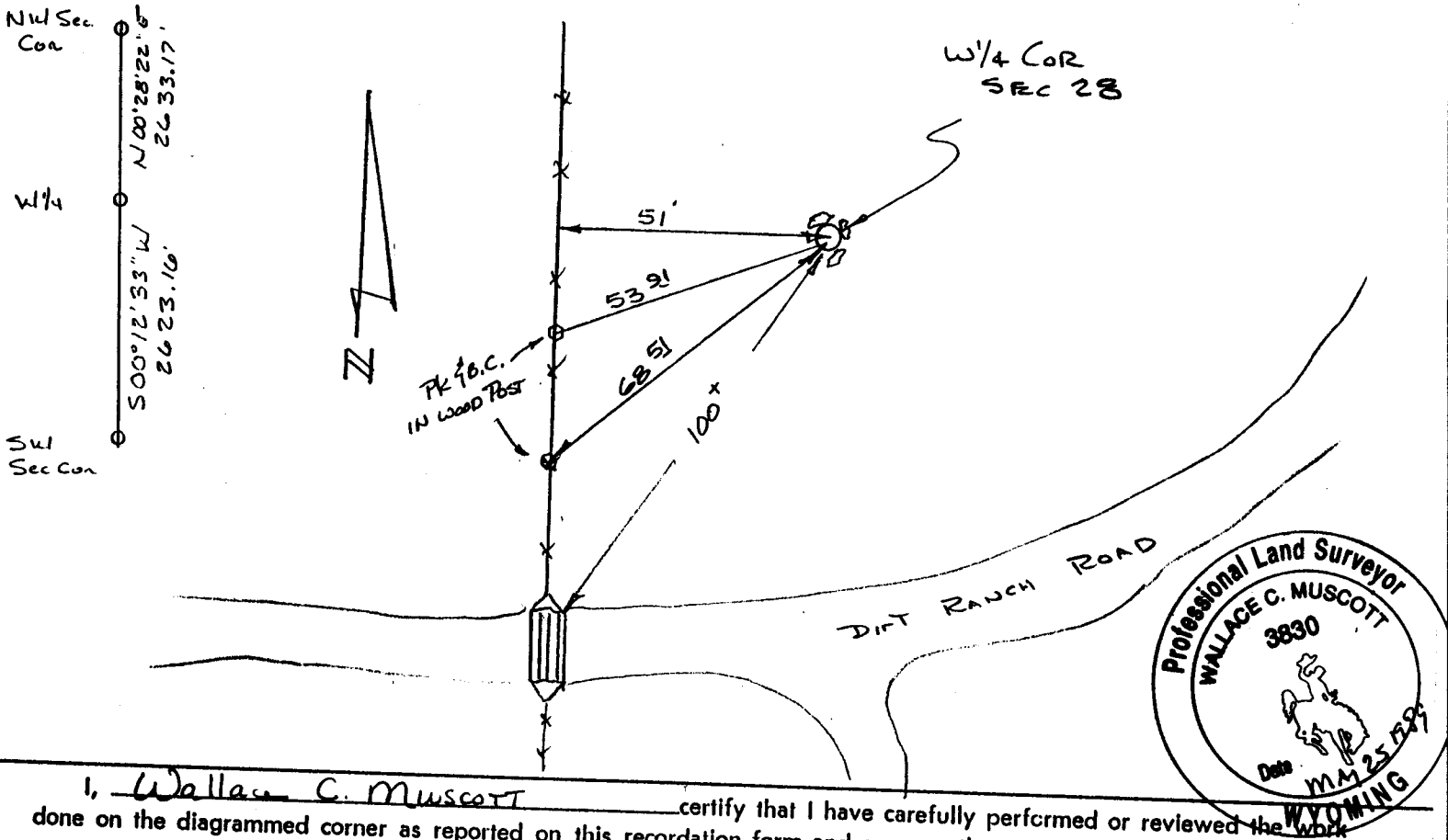

I, Wallace C. Muscott certify that I have carefully performed or reviewed the work done on the diagrammed corner as reported on this recordation form and approve the same.

Wallace C. Muscott
Signature of Surveyor

3830
Registration No.

STATE OF WYOMING,
Office of Clerk and Recorder,
County of _____

This "corner record" was filed for record on the _____ day of _____, 19____, was noted on the cross-index plat and is assigned page No. _____, in book No. _____.

Janet C. Whitcomb
County Official

Cross Index No. <u>T-9</u>	T. <u>17N</u>	R. <u>68W</u>	Mer. <u>TN</u>
_____	T. _____	R. _____	Mer. _____
_____	T. _____	R. _____	Mer. _____
_____	T. _____	R. _____	Mer. _____
_____	T. _____	R. _____	Mer. _____
_____	T. _____	R. _____	Mer. _____
_____	T. _____	R. _____	Mer. _____